

Boundary, Cristoval Grant, G.L.O. St. bronze mo.

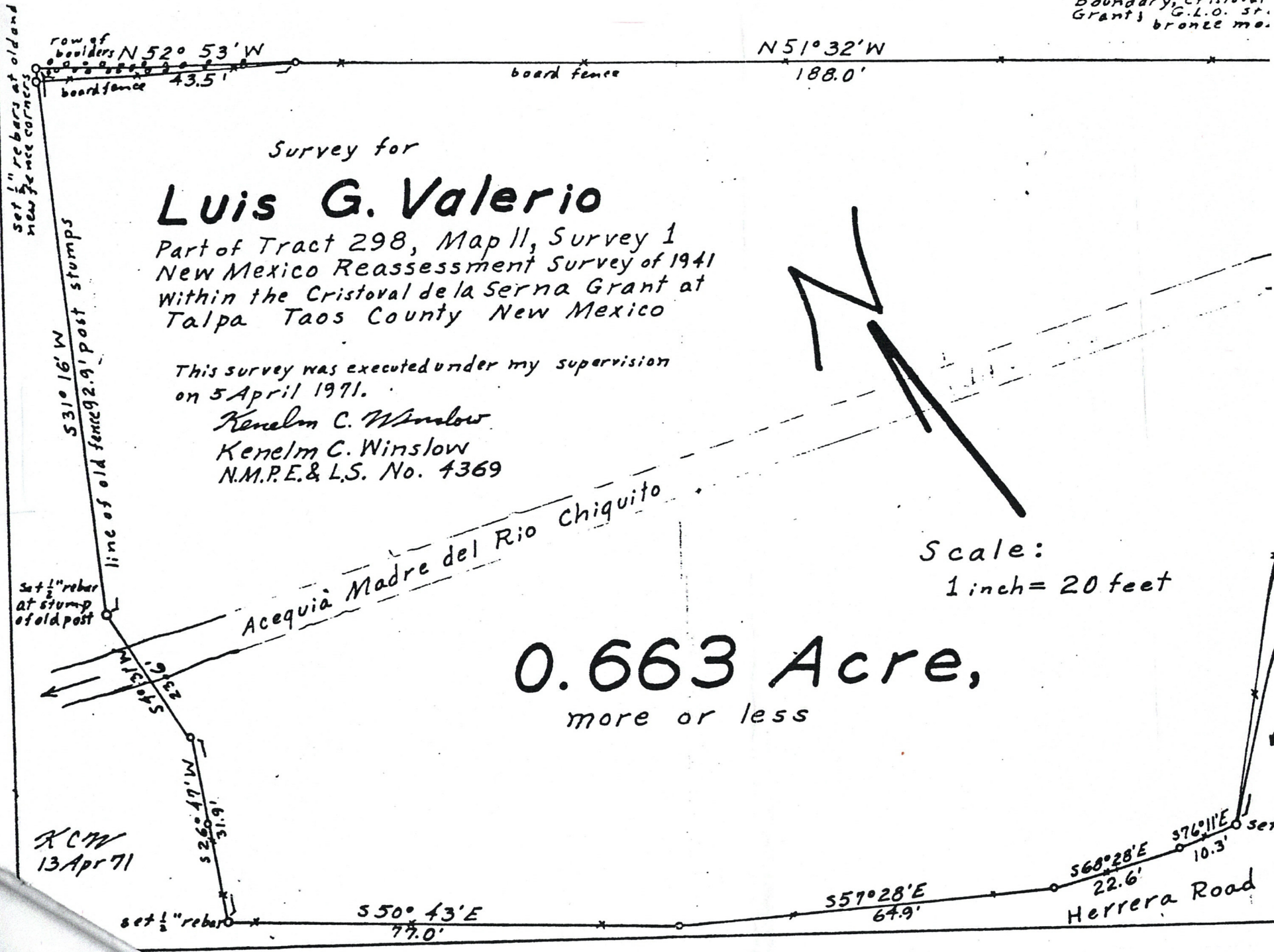

Survey for
Luis G. Valerio

Part of Tract 298, Map 11, Survey 1
New Mexico Reassessment Survey of 1941
Within the Cristoval de la Serna Grant at
Talpa Taos County New Mexico

This survey was executed under my supervision
on 5 April 1971.

Kenelm C. Winslow
Kenelm C. Winslow
N.M.P.E. & L.S. No. 4369

Scale:
1 inch = 20 feet

0.663 Acre,
more or less

KCW
13 Apr 71

Herrera Road