

PLAT OF SURVEY FOR
SALAZAR COMPOUND INC.
 A PLANNED UNIT DEVELOPMENT

LIVING AND BEING SITUATE WITHIN THE FERNANDO DE TAZO GRANT; WITHIN TRACT 350, MAP 20, SURVEY 2 OF THE 1941 TAZO COUNTY REASSESSMENT SURVEY, TAZO, TAZO COUNTY, NEW MEXICO.

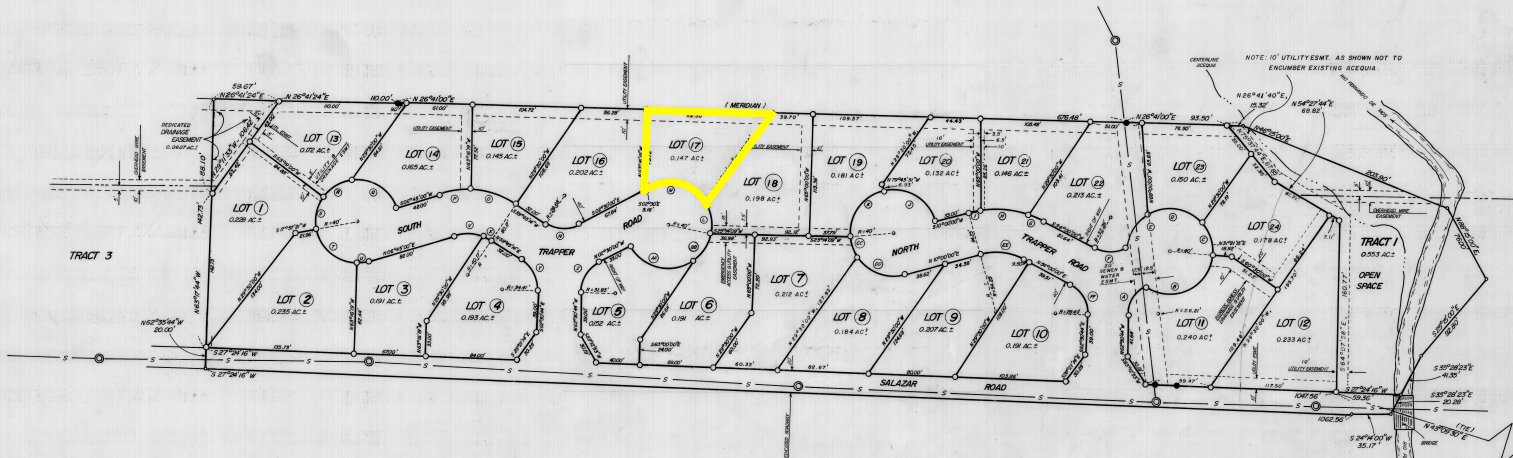

CURVE TABLE

DESCRIPTION	DELTA	RADIUS	LENGTH
A	07°01'04"	263.81	281.02
B	10°23'42"	40.00	81.85
C	46°58'30"	40.00	32.78
D	70°58'42"	40.00	13.74
E	58°43'07"	40.00	40.96
F	55°44'05"	32.26	31.13
G	10°23'42"	34.25	20.56
H	27°53'35"	94.25	45.86
I	37°36'42"	94.25	5.94
J	10°23'42"	40.00	62.84
K	30°12'29"	40.00	56.04
L	17°44'39"	40.00	33.30
M	62°14'31"	40.00	71.46
N	62°14'39"	28.66	32.25
O	33°27'29"	80.17	46.81
P	18°54'41"	80.17	27.85
Q	70°58'28"	40.00	53.06
R	49°24'34"	40.00	33.10
S	49°24'38"	40.00	31.07
T	80°13'40"	40.00	56.71
U	07°08'46"	40.00	13.95
V	07°01'28"	40.17	30.35
X	9°42'34"	40.17	36.81
Y	57°44'20"	34.41	34.68
Z	07°01'28"	33.95	33.46
AA	06°58'00"	40.00	69.65
BB	41°41'40"	40.00	29.11
CC	13°14'49"	40.00	26.44
DD	17°14'18"	40.00	43.31
EE	44°02'06"	54.25	41.65
FF	03°20'21"	28.49	31.25

NOTES:
 1) MERIDIAN (N 28°41'00"E) BASED ON WEST LINE AS PER PLAT OF SURVEY BY JAMES G. CRUEL, N.M.L.S. #15213 FOR JOHN B. ROSE HOLLAND, DATED 01/21/83, & HAVING PLAT N 818 2373.
 2) ● DENOTES POINT FOUND - 1/2" RBR W/CAP N 818 2373.
 3) + DENOTES POINT NOT SET.
 4) O DENOTES POINT SET 1/2" RBR W/CAP.
 5) ⊙ DENOTES MANHOLE.
 6) —S— DENOTES SEWER LINE.
 7) ——— DENOTES OVERHEAD UTILITY WIRES.
 8) THIS PLAT SUBJECT TO EASEMENTS RECORDED OR UNRECORDED.
 9) REFER TO WARRANTY DEED BY B BETWEEN LAW, LUGELL AND HOLLAND AS RECORDED TO CH. IN BOOK A-159 PAGE 703 AND WARRANTY DEED BY B BETWEEN WARELDO INC. AND HOLLAND AS RECORDED IN BOOK A-121, PAGE 102 AND THIS PLAT BEING A SURVEY OF PORTIONS OF SAID REFERENCED DEEDS.

CERTIFICATE
 I HEREBY CERTIFY THAT THIS PLAT AND THE NOTES HEREON TO THE BEST OF MY KNOWLEDGE AND BELIEF, ARE AN ACCURATE COPY OF A FIELD SURVEY COMPLETED BY ME OR UNDER MY DIRECTION ON 03/09/84, AND THAT THEY MEET THE STANDARDS FOR PROFESSIONAL SURVEYORS PRACTICING IN NEW MEXICO.

Mitchel K. Noonan
 N.M.L.S. (16-0958) MITCHEL K. NOONAN

STATE OF NEW MEXICO S.S.
 COUNTY OF SANTA FE S.S.
 THE FOREGOING INSTRUMENT WAS ACKNOWLEDGED BEFORE ME THIS _____ DAY OF _____, 1984,
 BY MITCHEL K. NOONAN,
 NOTARY PUBLIC
 MY COMMISSION EXPIRES: _____

AMENDED CERTIFICATE

I hereby certify that this plat was amended on 05/23/85 to change the AP# of the tie point brass cap to conform to the official U.S.G.L.O.G. plat as approved on May 19, 1917.

Mitchel K. Noonan
 N.M.L.S. # 0998 MITCHEL K. NOONAN

ACCEPTANCE
 THIS PLAT IS HEREBY APPROVED AS OF THE _____ DAY OF _____, 1984, IN ACCORDANCE WITH A RESOLUTION PASSED BY THE TOWN OF TAZO'S PLANNING AND ZONING COMMISSION.

CHAIRMAN _____ SECRETARY _____
 ACCEPTED BY THE TOWN COUNCIL OF TAZO, NEW MEXICO, AT THEIR MEETING OF _____, 1984.

APPROVALS
 TOWN OF TAZO

PUBLIC WORKS DIRECTOR - DATE _____ COMMUNITY DEVELOPMENT DIRECTOR - DATE _____
 UTILITY COMPANIES

NIT CARSON ELEC. COOP DATE _____
 GAS CO OF NEW MEXICO DATE _____
 TAZO QLESTR - ANGEL FIRE DATE _____
 CABLE TV COMPANY DATE _____

DEDICATION
 KNOW ALL MEN BY THESE PRESENTS THAT SALAZAR COMPOUND INC., A NEW MEXICO CORPORATION, HAS CAUSED TO BE SUBDIVIDED THE LAND SHOWN ON THIS PLAT, SAID LAND LIVING AND BEING SITUATE WITHIN THE FERNANDO DE TAZO GRANT, WITHIN TRACT 350, MAP 21, SURVEY 2 OF THE 1941 TAZO CO. REASSESSMENT SURVEY, TAZO, TAZO COUNTY, NEW MEXICO, ALL THAT APPEARS ON THIS PLAT IS WITH THE CONSENT & IN ACCORDANCE WITH THE DESIRES OF THE OWNER, OPEN SPACE DESIGNATED TRACT 1, ROADS, & EASEMENTS AS SHOWN WITHIN THE PLANNED UNIT DEVELOPMENT ARE HEREBY DEDICATED TO THE PUBLIC FOR ENJOY, PROVIDED THAT SAME ARE USED STRICTLY IN ACCORDANCE WITH THE TERMS OF THIS DEDICATION.

STATE OF NEW MEXICO S.S.
 COUNTY OF TAZO
 JOHN HOLLAND - PRESIDENT
 SALAZAR COMPOUND INC.

THE FOREGOING INSTRUMENT WAS ACKNOWLEDGED BEFORE ME THIS _____ DAY OF _____, 1984, BY JOHN HOLLAND PRESIDENT OF SALAZAR COMPOUND INC., A NEW MEXICO CORPORATION, ON BEHALF OF SAID CORP.

NOTARY PUBLIC
 MY COMMISSION EXPIRES: _____

AFFIDAVIT
 THIS SUBDIVISION LIES WITHIN THE PLANNING & PLATTING JURISDICTION OF THE TOWN OF TAZO, NEW MEXICO.

STATE OF NEW MEXICO S.S.
 COUNTY OF TAZO
 JOHN HOLLAND - PRESIDENT
 SALAZAR COMPOUND INC.

SUBSCRIBED AND SHOWN BEFORE ME THIS _____ DAY OF _____, 1984, BY JOHN HOLLAND PRESIDENT OF SALAZAR COMPOUND INC., A NEW MEXICO CORPORATION, ON BEHALF OF SAID CORPORATION.

NOTARY PUBLIC
 MY COMMISSION EXPIRES: _____

SOUTHWEST 982-9429
MOUNTAIN SANTA FE
SURVEYS C-313

