

IMPROVEMENT LOCATION REPORT

LOT 7, AS THE SAME IS SHOWN AND DESIGNATED ON THE PLAT ENTITLED "CORRECTION PLAT FOR BARRANCA del PUEBLO", FILED IN THE OFFICE OF THE COUNTY CLERK OF TAOS COUNTY, NEW MEXICO, ON DECEMBER 11, 2003, CABINET "E" AT PAGE 15A.

BARRANCA del PUEBLO
REC. 12/11/03, CAB. "E", PG. 15A

Line	Bearing	Distance				
18	S 78°51'01"E	36.99'				
25	S 28°49'31"W	5.00'				
Curve	Delta Angle	Radius	Arc	Tangent	Chord	Chord Bearing
10	14°54'47"	328.16	85.41	42.95	85.17	S 71°23'38"E

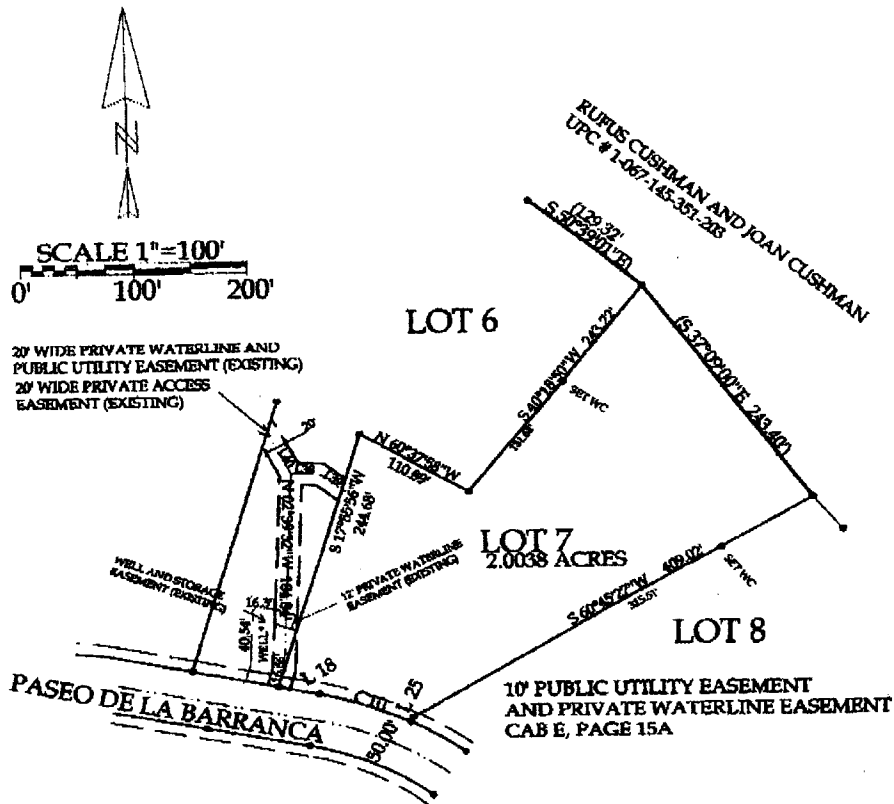

THIS IS NOT A SURVEY FOR USE BY A PROPERTY OWNER FOR ANY REASON NOT TO BE RELIED ON FOR CONSTRUCTION OF ANYTHING INCLUDING FENCES

SHEET 2 OF 2 SHEETS

DATE: 08/22/06	SCALE: 1"=100'	DRAWING BY: EMD	PROJECT NUMBER: 06-072
----------------	----------------	-----------------	------------------------

ABIQUIU LAND SURVEYING COMPANY

BOARD CERTIFIED PROFESSIONAL SURVEYOR FOR NEW MEXICO AND ARIZONA
SPECIALIZING IN PROBLEMS UNIQUE TO NORTHERN NEW MEXICO SINCE 1982

POST OFFICE BOX 1038 ABIQUIU, NEW MEXICO 87510
TELEPHONE 505-685-9484 FAX 505-685-9484 CELLULAR 505-269-5393