

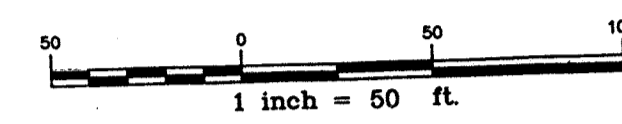

draftsperson: sc proofed: hea approved: sc

ORIENTATION



PLAT REFERENCES

No. Title or Client	Firm	Job. no.	Surveyor/Engineer	Reg.	Date	Amended	Com.
P1 Mitchell to Atcheson and Su	RGSS	L1414-20-2	Scott B. Crowl	12441	11/05/99	---	D, 107A
P2 Ruby Harper	RGSS	RB 1414.20	Joel K. Schantz	7000	03/30/84	08/06/02	C, 39B
P3 Weimer Road	RGSS	79-1483	James D. Crowl	5213	04/01/79	---	---
P4 Weimer to Sackett	PS&A	20-LS-1039	Wallace Luchetti	5040	01/72	---	---
P5 Weimer to Allen	PS&A	20-LS-1097	Lee E. Shields	5103	06/13/72	---	---
P6 Cielo Grande Subdivision	---	450	Jeffrey B. Stadler	8327	05-06/91	---	C, 124-B
P7 William Acheff	RGSS	L1414	Scott B. Crowl	12441	08/28/98	11/22/99	D, 109-A

DOCUMENT REFERENCES

No.	Type	Grantor	Grantee	Date	Book	Page(s)
D1	Per. Rep.	Estate of Martha Lee Fielding	R.L. Felt, et ux	12/06/16	931	720-721
D2	Warranty	The Atcheson Family Trust	R. Felt, et ux	12/01/04	468	493-495
D3	Warranty	M.S. Weimer, et al	J.M. Harper, et ux	05/05/64	A96	53-56
D4	Warranty	Hall Family Rev. Trust	R.L. Felt, et ux	09/27/02	M342	745-747
D5	Warranty	R.C. Harper	H. Mitchell, et al	05/20/84	A171	4-5
D6	Easement	The Weimer Properties	The Board of County Commissioners of Taos County	07/31/79	M70	695-698
D7	Warranty	R.C. Harper	R.F. Brandenburg, et al	05/20/84	A171	6-7
D8	Spec. Warr.	D.A. Madrid	L.B. Martinez	07/21/10	723	756-757
D9	Warranty	W.B. Acheff	J. Appleby	08/13/12	784	906-908
D10	Spec. Warr.	Aurora Loan Services, LLC	R.G. Harris, et ux	09/03/10	727	681-682
D11	Warranty	L.T. Steere	B.M. Patera	03/12/03	M367	465
D12	Warranty	M.K. Miller, et ux	R.L. Reaves, et ux	05/01/05	494	249

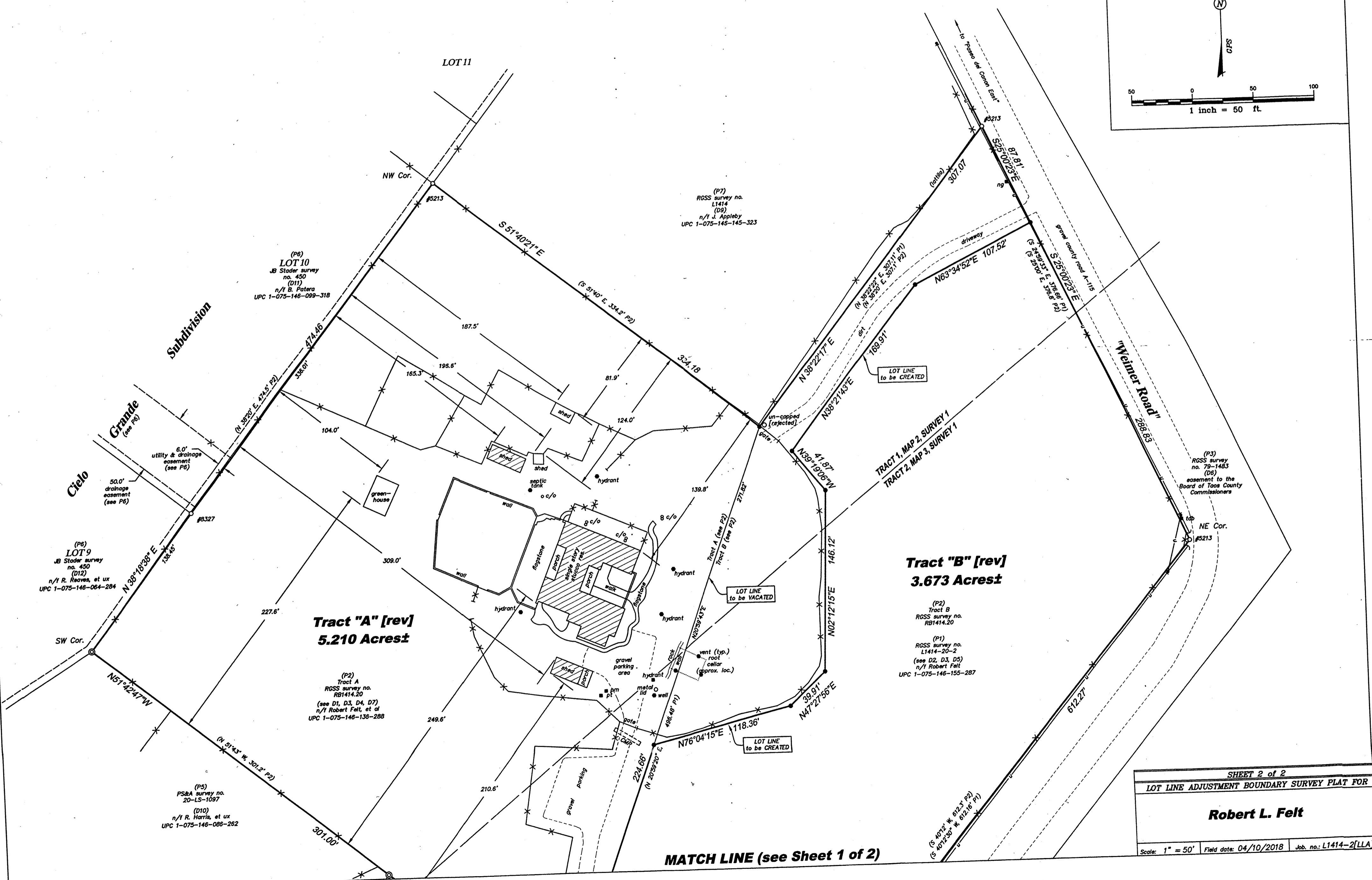

SHEET 2 of 2
 LOT LINE ADJUSTMENT BOUNDARY SURVEY PLAT FOR
Robert L. Felt
 Scale: 1" = 50' Field date: 04/10/2018 Job. no.: L1414-2[LLA]

MATCH LINE (see Sheet 1 of 2)