

CURVE TABLE				
No.	Δ	RADIUS	LENGTH	LONG CHORD
C1	122°22'29"	216.00	46.85'	N 52°33'48"E 46.56'
C2	08°00'03"	216.00	23.18'	N 35°40'30"E 23.18'
C3	08°13'23"	216.00	23.46'	N 20°20'16"E 23.45'
C4	09°08'38"	184.00	18.57'	N 28°37'24"E 18.57'
C5	84°48'03"	22.00	36.40'	N 78°56'14"E 32.39'
C6	08°38'55"	184.00	27.77'	S 49°20'17"E 27.75'
C7	10°11'01"	216.00	38.38'	S 50°06'20"E 38.34'
C8	09°52'15"	22.00	3.79'	S 90°15'43"E 3.79'

LINE TABLE		
No.	BEARING	DISTANCE
L1	N 28°22'35"E	17.07'
L2	N 31°32'13"E	15.63'
L3	N 31°32'13"E	5.08'

c/1
Archdiocese of Santa Fe
No Deed Found
Exception 214, Private Claim 314, Parcel 1
Existing Cemetery

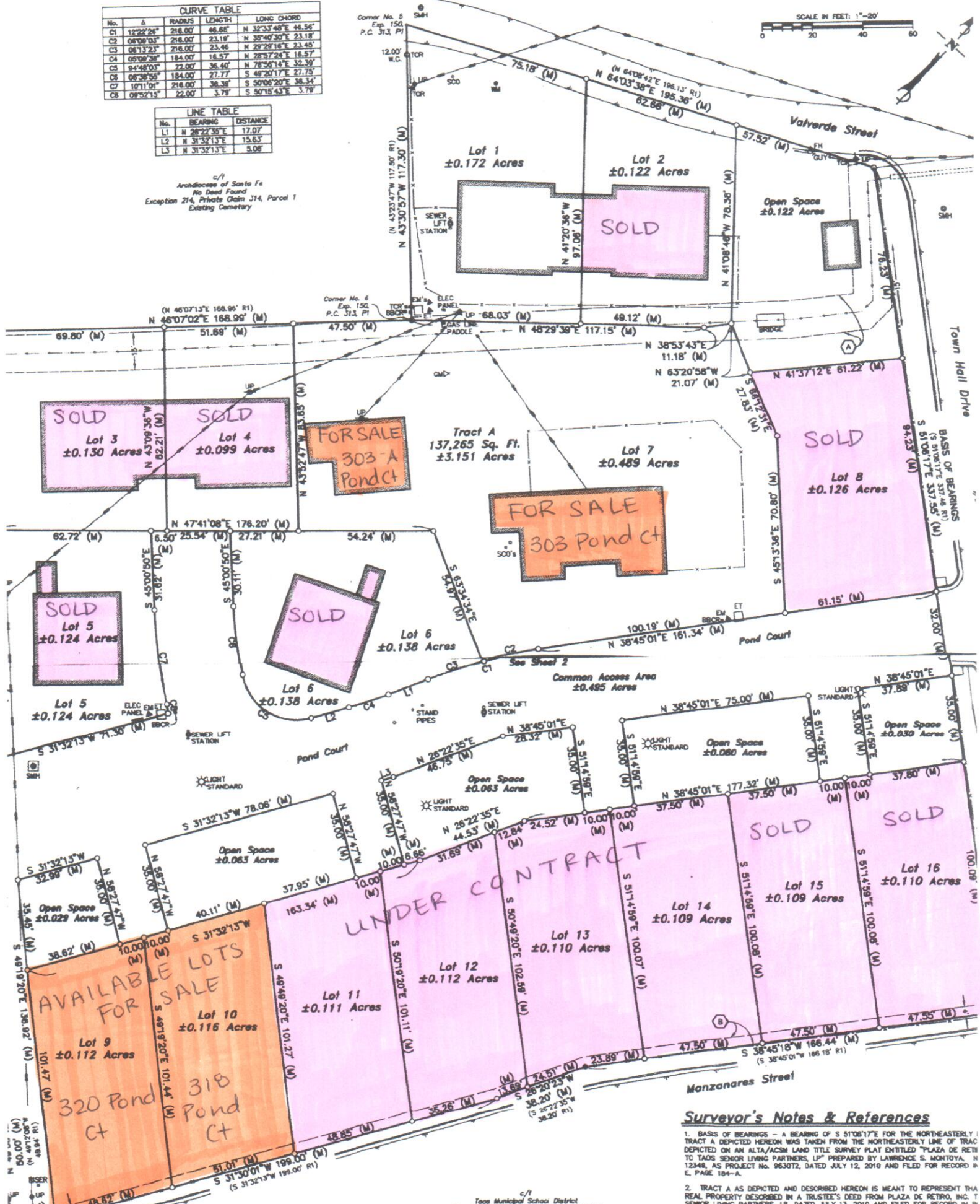
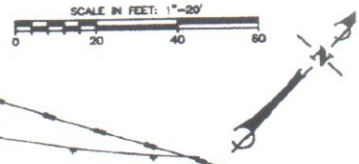

Surveyor's Notes & References

1. BASIS OF BEARINGS - A BEARING OF S 51°06'17"E FOR THE NORTHEASTERLY TRACT A DEPICTED HEREON WAS TAKEN FROM THE NORTHEASTERLY LINE OF TRACT DEPICTED ON AN ALTA/CESM LAND TITLE SURVEY PLAT ENTITLED "PLAZA DE RETI TO TAOS SENIOR LIVING PARTNERS, LP" PREPARED BY LAWRENCE S. MONTIYA, N 12348, AS PROJECT NO. 963072, DATED JULY 12, 2010 AND FILED FOR RECORD IN E, PAGE 184-A.
2. TRACT A AS DEPICTED AND DESCRIBED HEREON IS MEANT TO REPRESENT THE REAL PROPERTY DESCRIBED IN A TRUSTEE'S DEED FROM PLAZA DE RETI, INC. TO SENIOR LIVING PARTNERS, LP, DATED JULY 13, 2010 AND FILED FOR RECORD IN B M-723, PAGE 381.
3. THERE MAY BE RECORDED OR UNRECORDED DOCUMENTS OR PLATS SPECIFYING EASEMENTS, RESTRICTIONS, COVENANTS, ENCROACHMENTS, OR OVERLAPS THAT ARE OR HAVE NOT BEEN PROVIDED TO THIS SURVEYOR AS OF THE DATE OF THIS PLAT

Legend

c/1
Taos Municipal School District
Exception 150, Private Claim 313, Parcel 1
Tract "B", R2

AS BUILT & TYPICAL

SYMBOLS

LINE TYPES